LAS VEGAS MARATHON

SUNDAY, JANUARY 10, 2027

ALTERNATE ACCESS INFORMATION

PARK MGM

During the Las Vegas Marathon, Las Vegas Blvd will be closed to vehicular traffic **from 3:30 AM to approximately 1:30 PM.**

Hotel access will **not be available from Las Vegas Blvd** while race-related road closures are in place, and vehicles will not be able to cross Las Vegas Blvd at affected intersections.

Drivers needing to cross Las Vegas Blvd from east to west, or west to east, should utilize Desert Inn Rd as an alternate crossing while race-related closures are in place.

TO ACCESS PARK MGM

- Approach from the west using **I-15 exit to Russell Rd**
- Travel eastbound via Russell Rd & continue onto **Frank Sinatra Dr**
- Travel northbound Frank Sinatra Dr
- Turn right onto **Bruno Mars Dr** to access the property's garage & valet area on left side

I-15 RAMP RESTRICTIONS

Drivers approaching from I-15 should be aware that **off-ramps serving eastbound traffic toward Las Vegas Blvd** during the event will be impacted.

- **Tropicana Ave**
- **Flamingo Rd**
- **Spring Mountain Rd**
- **Sahara Ave**
- **Charleston Blvd**

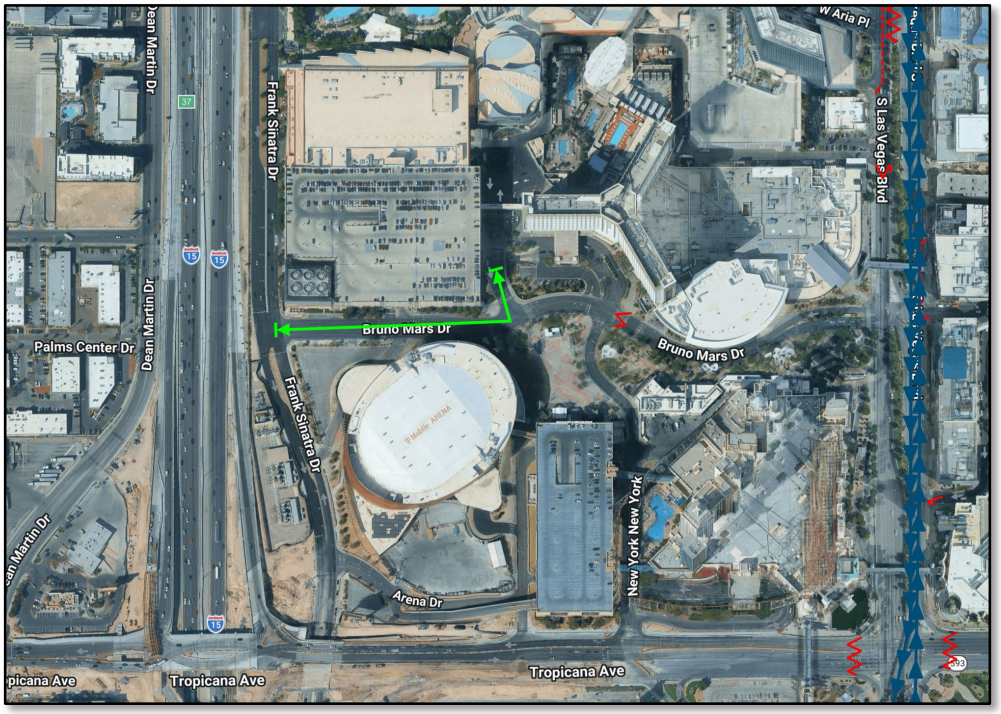

Reopening times are approximate and may vary based the discretion of LVMPD. Thank you for your cooperation and patience throughout the event.

For more information about road closures, alternate access, and race-day traffic impacts, please visit: ***vegasmarathon.com/traffic***