LAS VEGAS MARATHON

SUNDAY, JANUARY 10, 2027

ALTERNATE ACCESS INFORMATION

The LINQ

During the Las Vegas Marathon, Las Vegas Blvd will be closed to vehicular traffic **from 3:30 AM to approximately 1:30 PM.**

Hotel access will **not be available from Las Vegas Blvd** while race-related road closures are in place, and vehicles will not be able to cross Las Vegas Blvd at affected intersections.

Drivers needing to cross Las Vegas Blvd from east to west, or west to east, should utilize Desert Inn Rd as an alternate crossing while race-related closures are in place.

TO ACCESS THE LINQ

To access the LINQ during the Las Vegas Blvd closures, approach from the east using Paradise Road:

- Turn westbound onto **Sands Ave** or **Flamingo Rd**
- From **Sands Ave**, take a left turn onto **Koval Lane**
- From **Flamingo Rd**, take a right turn onto **Koval Lane**
- Turn onto **Winnick Ave** & follow signs for **The LINQ hotel parking**

I-15 RAMP RESTRICTIONS

Drivers approaching from I-15 should be aware that **off-ramps serving eastbound traffic toward Las Vegas Blvd** during the event will be impacted.

- **Tropicana Ave**
- **Flamingo Rd**
- **Spring Mountain Rd**
- **Sahara Ave**
- **Charleston Blvd**

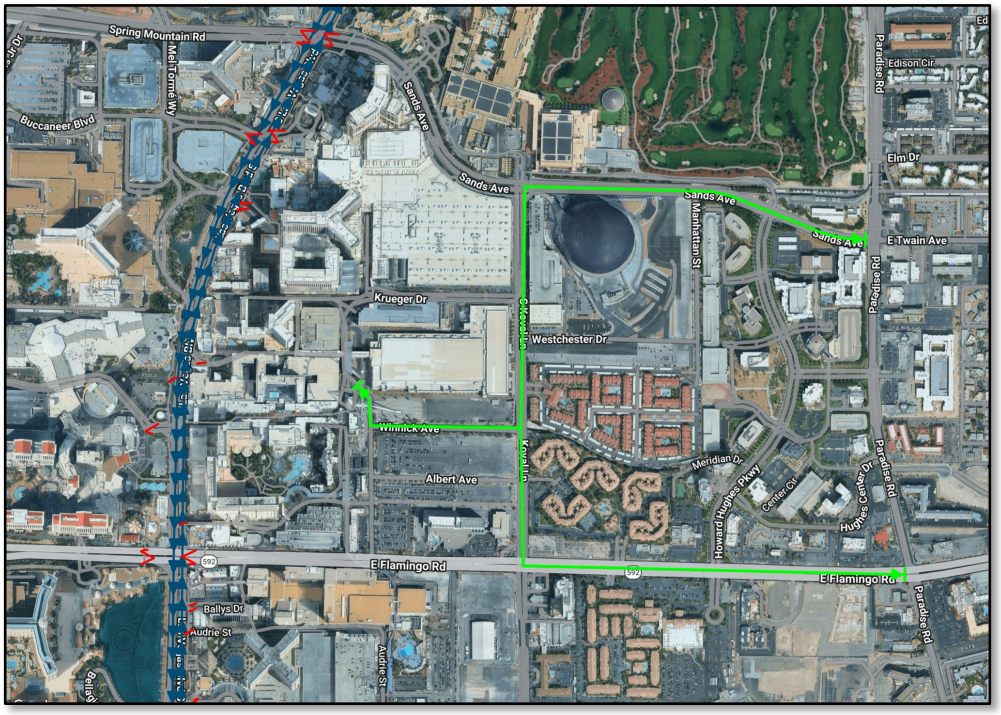

Reopening times are approximate and may vary based the discretion of LVMPD. Thank you for your cooperation and patience throughout the event.

For more information about road closures, alternate access, and race-day traffic impacts, please visit: ***vegasmarathon.com/traffic***