

LOCAL TRAFFIC ALERT

Effective Sunday, May 17, 2026

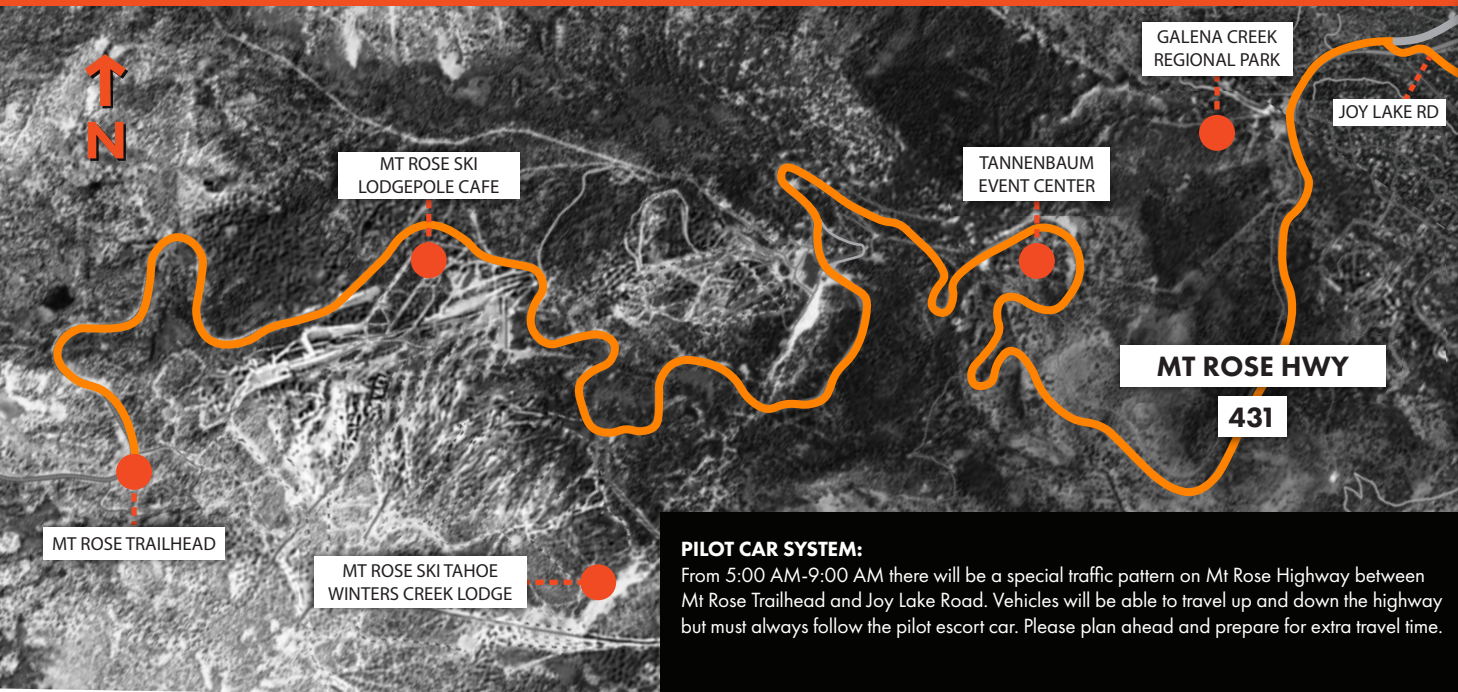

The REVEL Reno Tahoe Marathon, Half, and 10K will be held on **Sunday, May 17** in Reno, Nevada. The race begins at the Mt Rose Trailhead and will finish at the Reno-Sparks Convention Center.

There will be adjusted traffic patterns and special traffic control along the Mt Rose Highway from 5:00 AM until 9:00 AM on Sunday, May 17.

The Mt Rose Highway will remain open for the duration of the event but motorists are advised to use caution as runners will be using a portion of the road. Travelers in the area in the Tahoe and Reno areas should **plan ahead and prepare for extra travel time.**

We appreciate your cooperation and invite you to come cheer the runners on as they pass by your neighborhood!

PILOT CAR SYSTEM:

From 5:00 AM-9:00 AM there will be a special traffic pattern on Mt Rose Highway between Mt Rose Trailhead and Joy Lake Road. Vehicles will be able to travel up and down the highway but must always follow the pilot escort car. Please plan ahead and prepare for extra travel time.

For help navigating/need additional guidance regarding road closures, please email tahoe@runrevel.com. You can also visit runrevel.com/rrt for more info.